Berkshire Community College

Academic Affairs
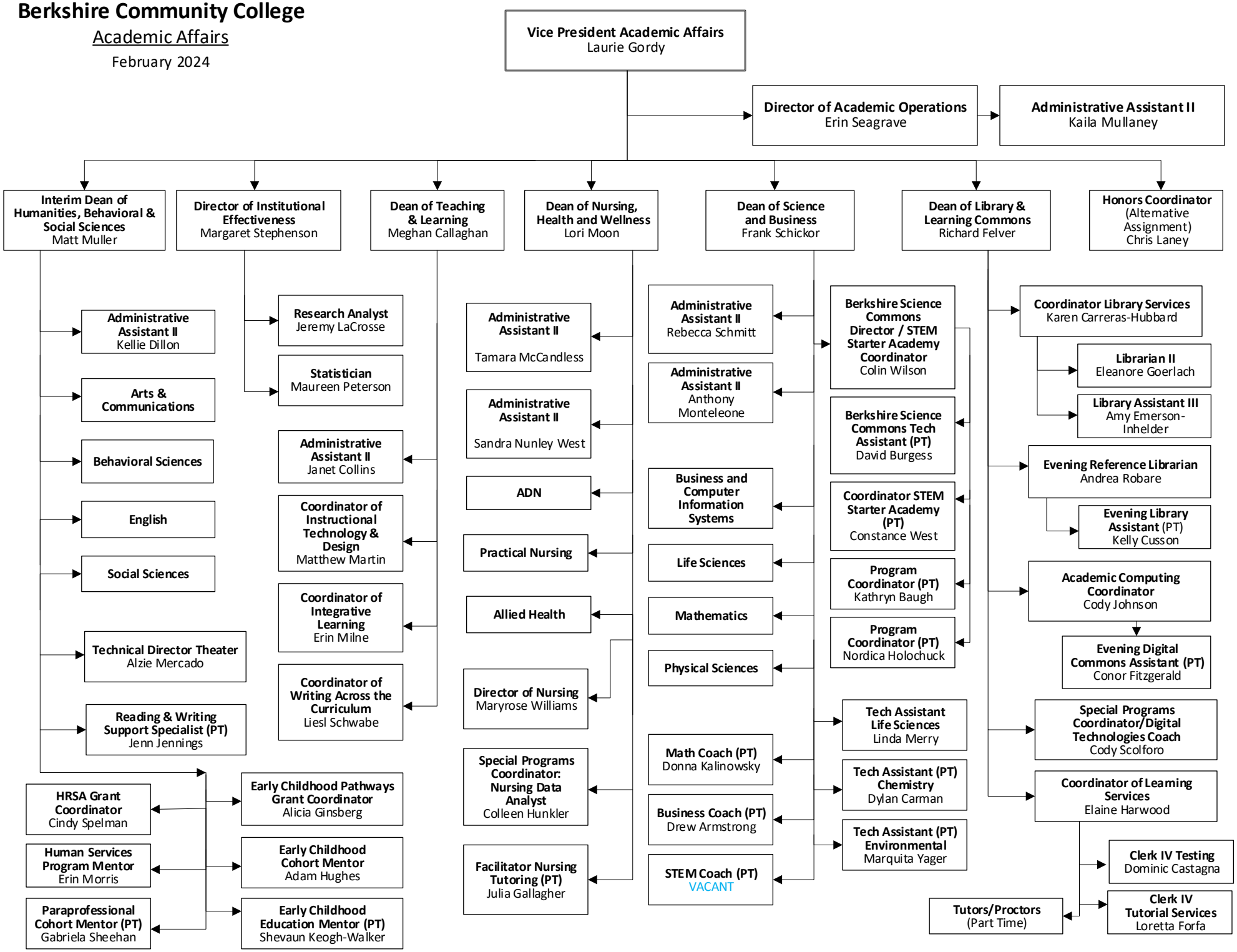
February 2024