Berkshire Community College

President's Office
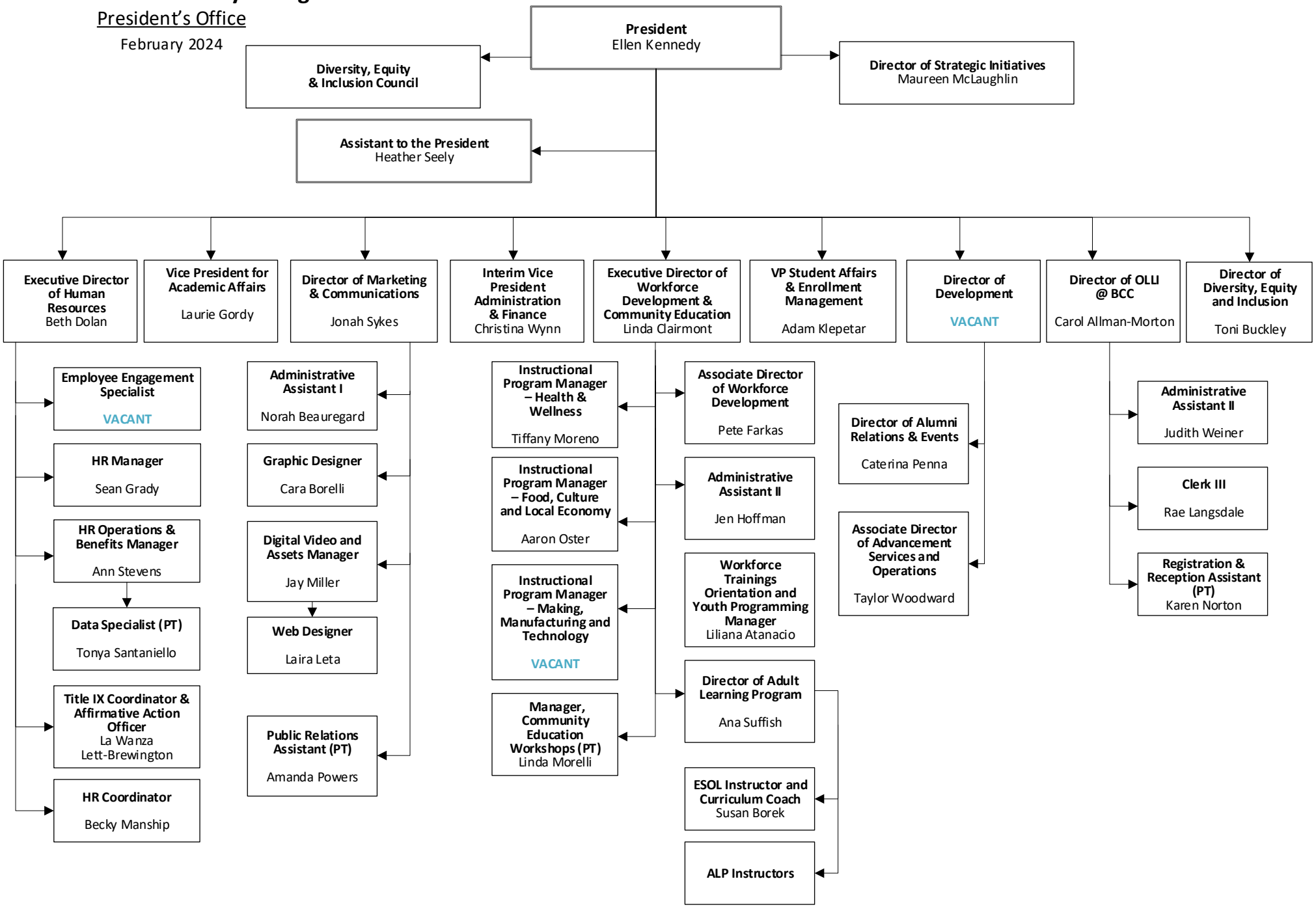
February 2024